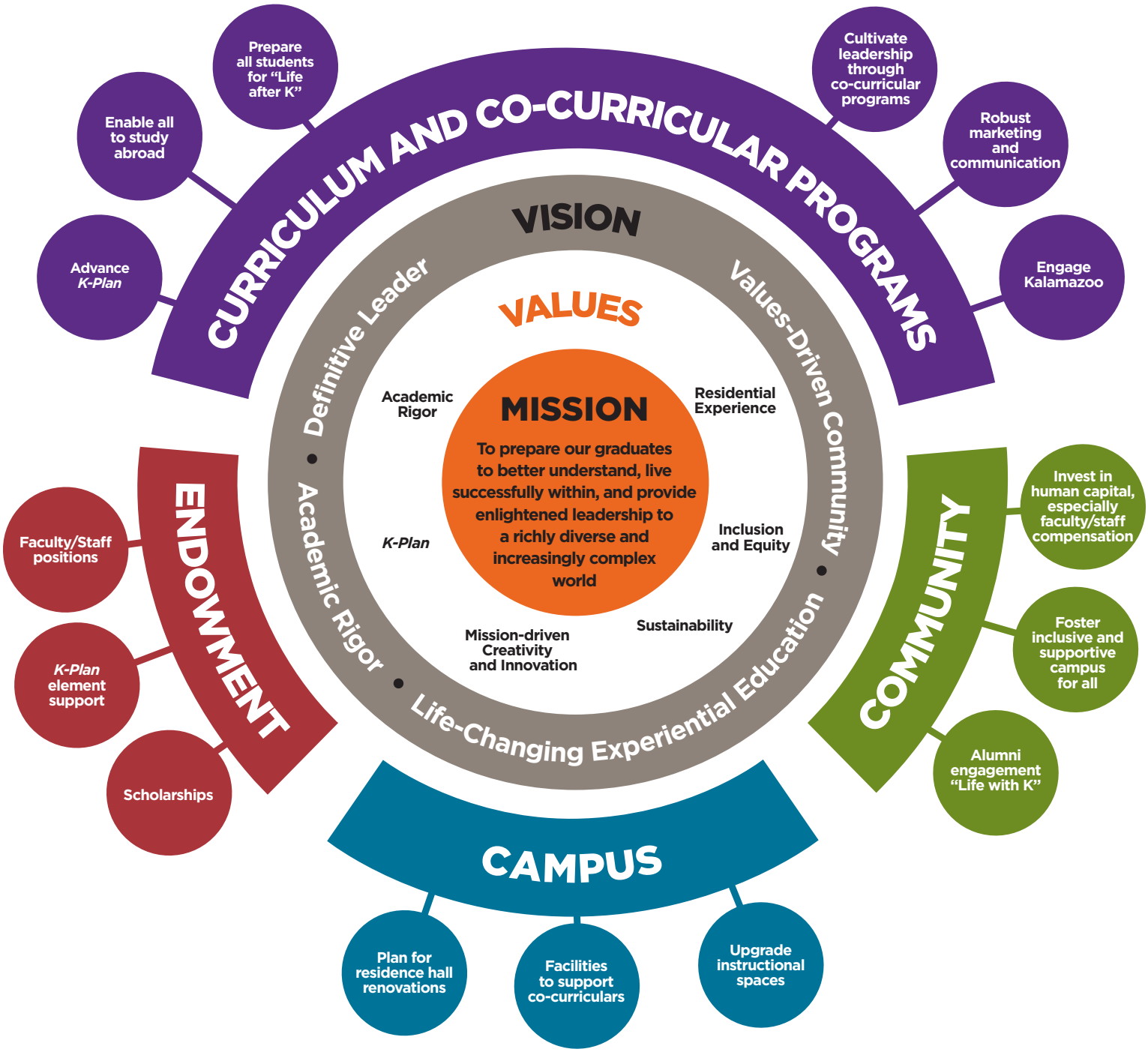


# ADVANCING KALAMAZOO COLLEGE:

## A STRATEGIC VISION FOR 2023

KALAMAZOO COLLEGE